



INSTALLATION INSTRUCTIONS



Ford Mondeo Saloon

FOR-MOND-4-B

COMPONENTS

SHADES



FIXING CLIPS

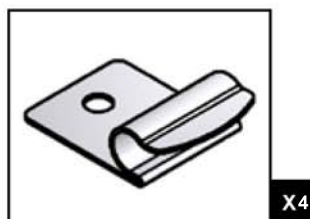
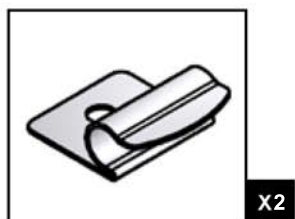
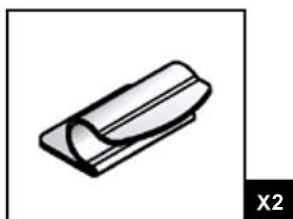

SIDE SHADE INSTALLATION

1 Attach clips at positions shown



2 Install shade into side window



3 Present shade up to the window

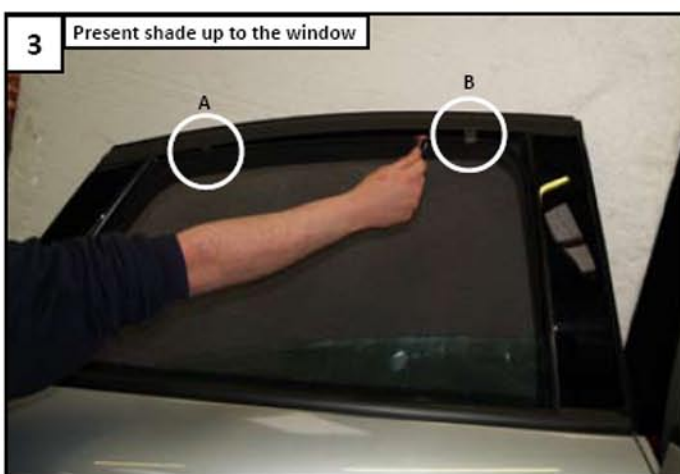

4 Attach clips into the trim

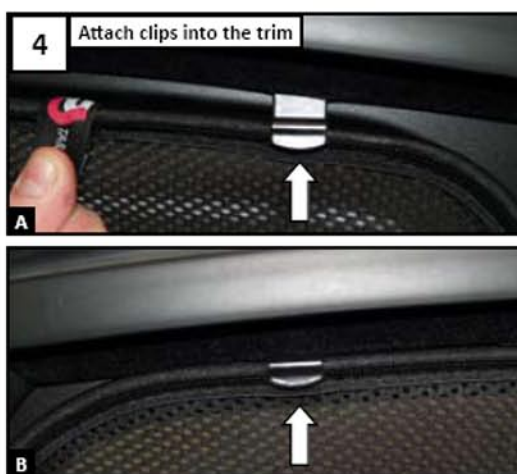

5 Shade is installed



Repeat on opposite side

SIDE SHADE INSTALLATION

1 Attach clips at positions shown



2 Install shade into side window



3 Present shade up to the window



4 Attach clips into the trim

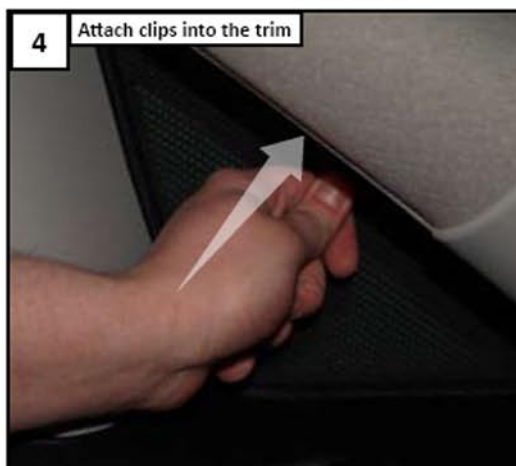

5 Shade is installed



Repeat on opposite side

SIDE SHADE INSTALLATION

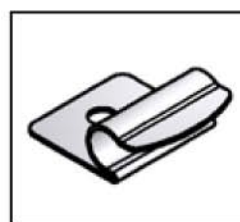
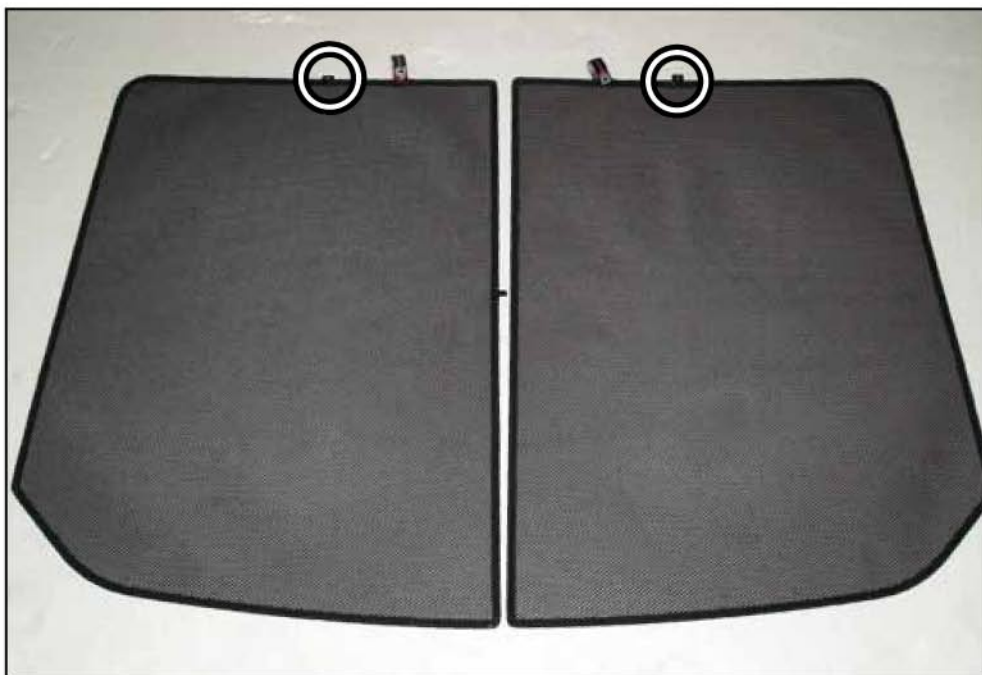

X2



SIDE SHADE INSTALLATION

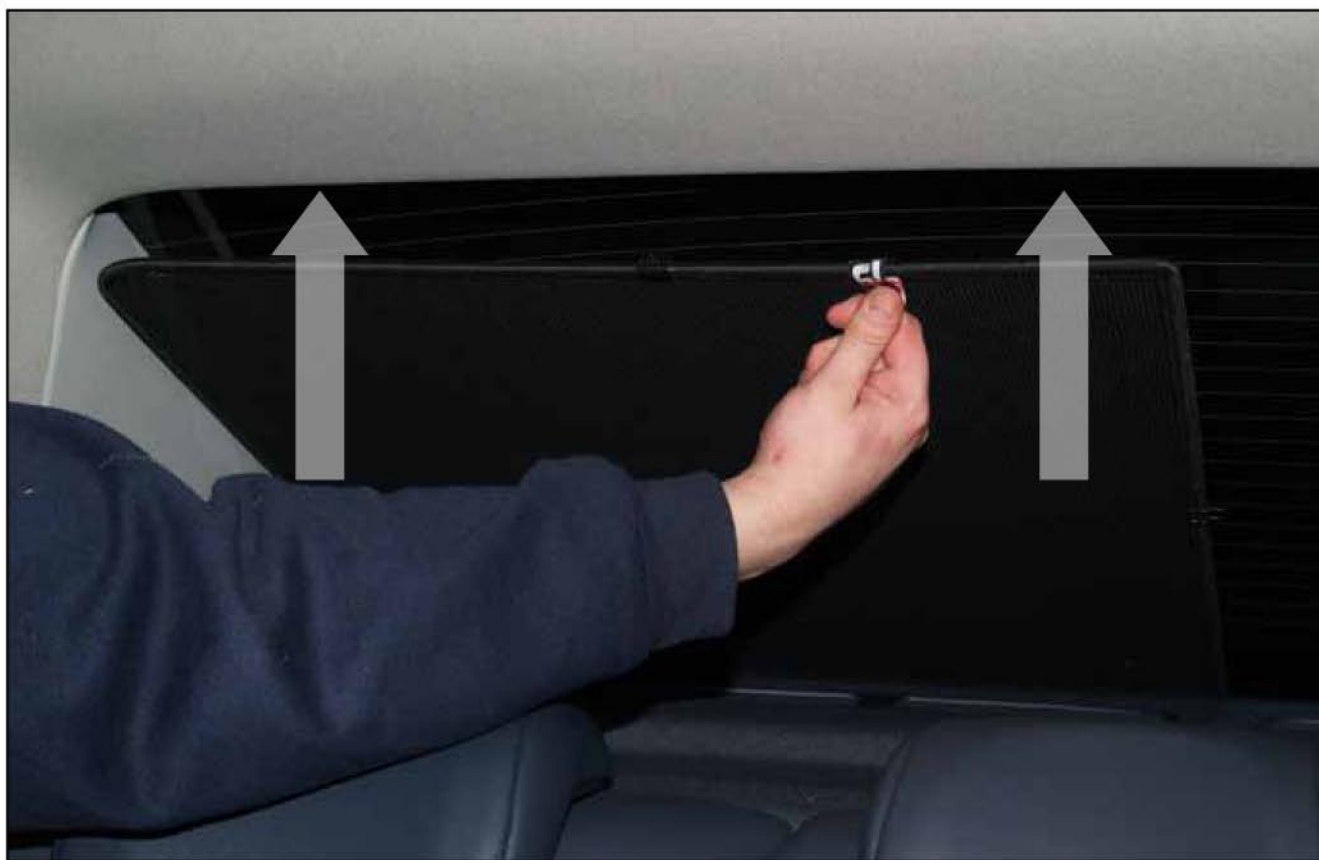

SIDE SHADE INSTALLATION

